Berkeley County Blueway Trails System

NOTE:
THIS MAP IS AN EXCERPT FROM THE BERKELEY COUNTY BLUEWAYS WEBSITE AND PADDLING TRAILS BOOK.

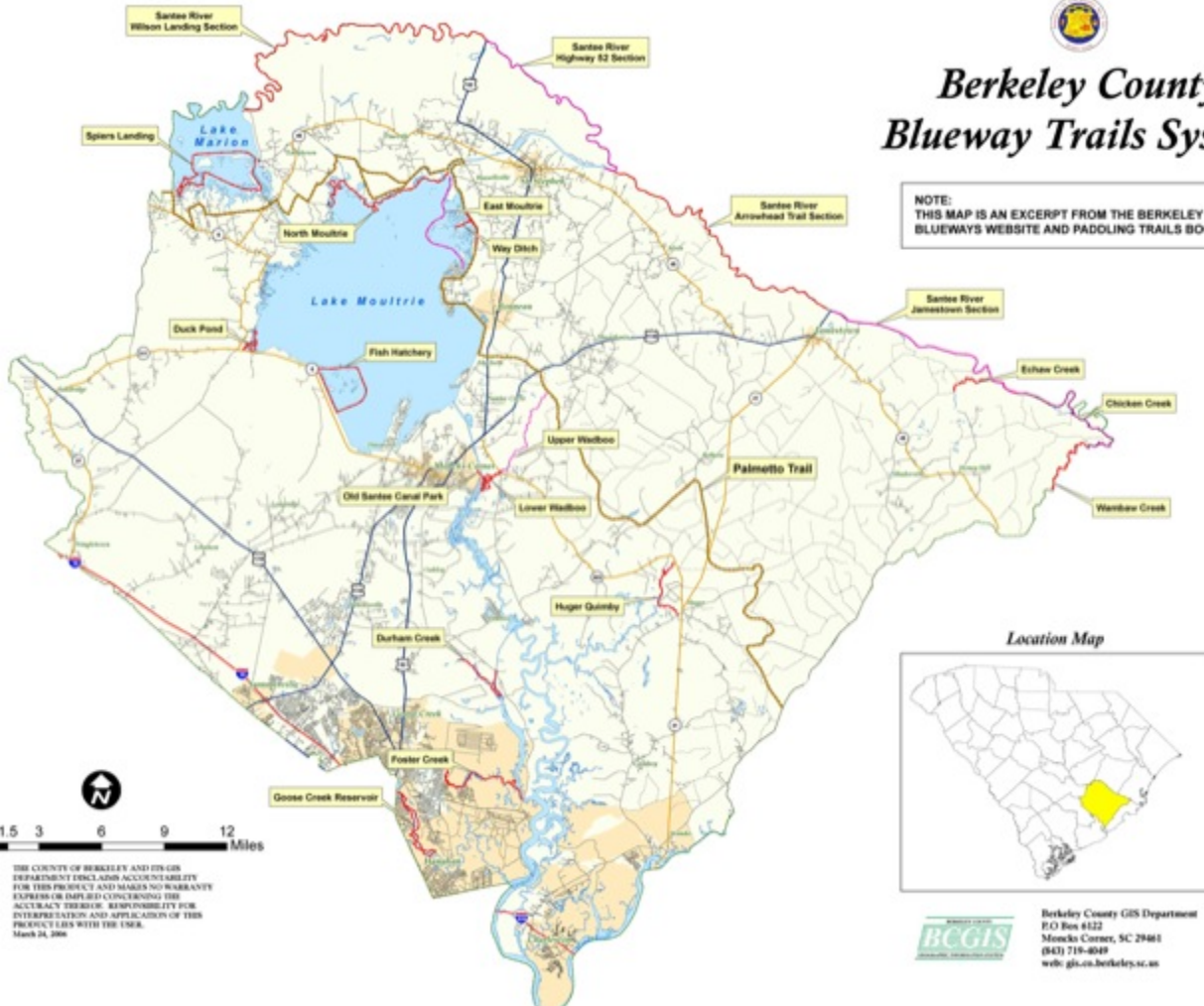

THE COUNTY OF BERKELEY AND ITS GIS DEPARTMENT DISCLAIMS ACCOUNTABILITY FOR THIS PRODUCT AND MAKES NO WARRANTY EXPRESS OR IMPLIED CONCERNING THE ACCURACY THEREOF. RESPONSIBILITY FOR INTERPRETATION AND APPLICATION OF THIS PRODUCT LIES WITH THE USER.
March 24, 2006

Berkeley County GIS Department
P.O Box 6122
Moncks Corner, SC 29461
(843) 719-4049
web: gis.co.berkeley.sc.us

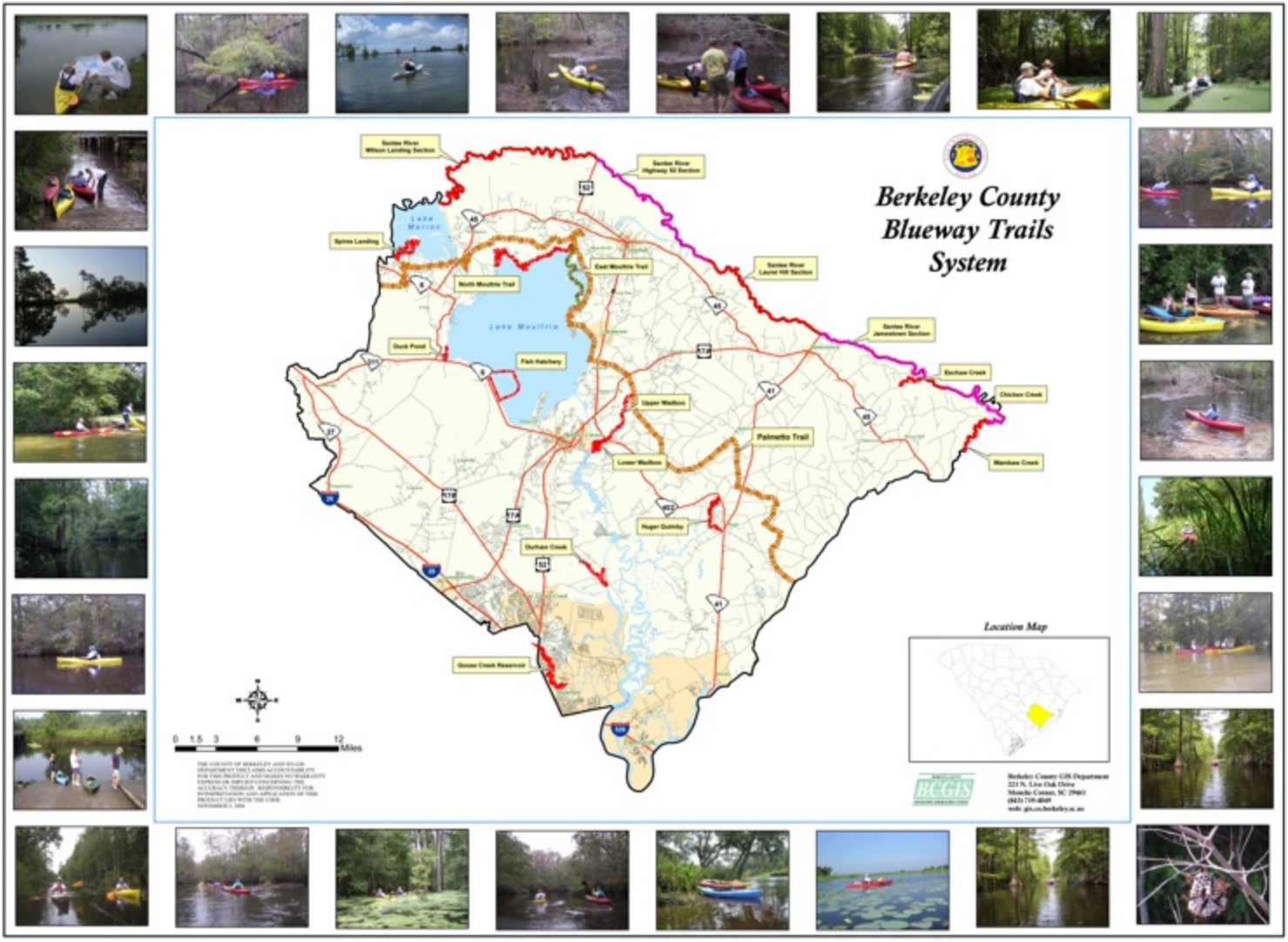
Berkeley County
Blueway Trails
System
Santee River
Wilson Landing Section
Santee River
Highway 52 Section
Santee River
Laurel Hill Section
Santee River
Jamestown Section
Spires Landing
Lake Marion
Lake Moultrie
North Moultrie Trail
East Moultrie Trail
Duck Pond
Fish Hatchery
Upper Wadboo
Lower Wadboo
Palmetto Trail
Eschaw Creek
Chicken Creek
Mansfield Creek
Hagen Quimby
Durham Creek
Goose Creek Reservoir
Location Map
0 1.5 3 6 9 12
Miles
BCGIS
Berkeley County GIS Department
223 N. Live Oak Drive
Moncks Corner, SC 29461
(843) 719-4049
web: gis.co.berkeley.sc.us

BERKELEY COUNTY BLUEWAYS

Designated by the Lords Proprietors May 18, 1682
Berkeley County

Berkeley Soil and Water Conservation District

Santee Cooper.

FOREST SERVICE
U S
DEPARTMENT OF AGRICULTURE

CAROLINA
GYPSY PADDLERS

SOUTH CAROLINA
DEPARTMENT OF NATURAL RESOURCES

D H E C
PROMOTE PROTECT PROSPER
Ocean and Coastal
Resource Management

NATIONAL OCEANIC AND ATMOSPHERIC ADMINISTRATION
NOAA
U.S. DEPARTMENT OF COMMERCE